

RICH COUNTY  
 PART OF SEC. 29, T. 11 N., R. 7 E., S. L. B. & M.

BLOCK 30  
 CANYON ST

28 29-300' Parcel

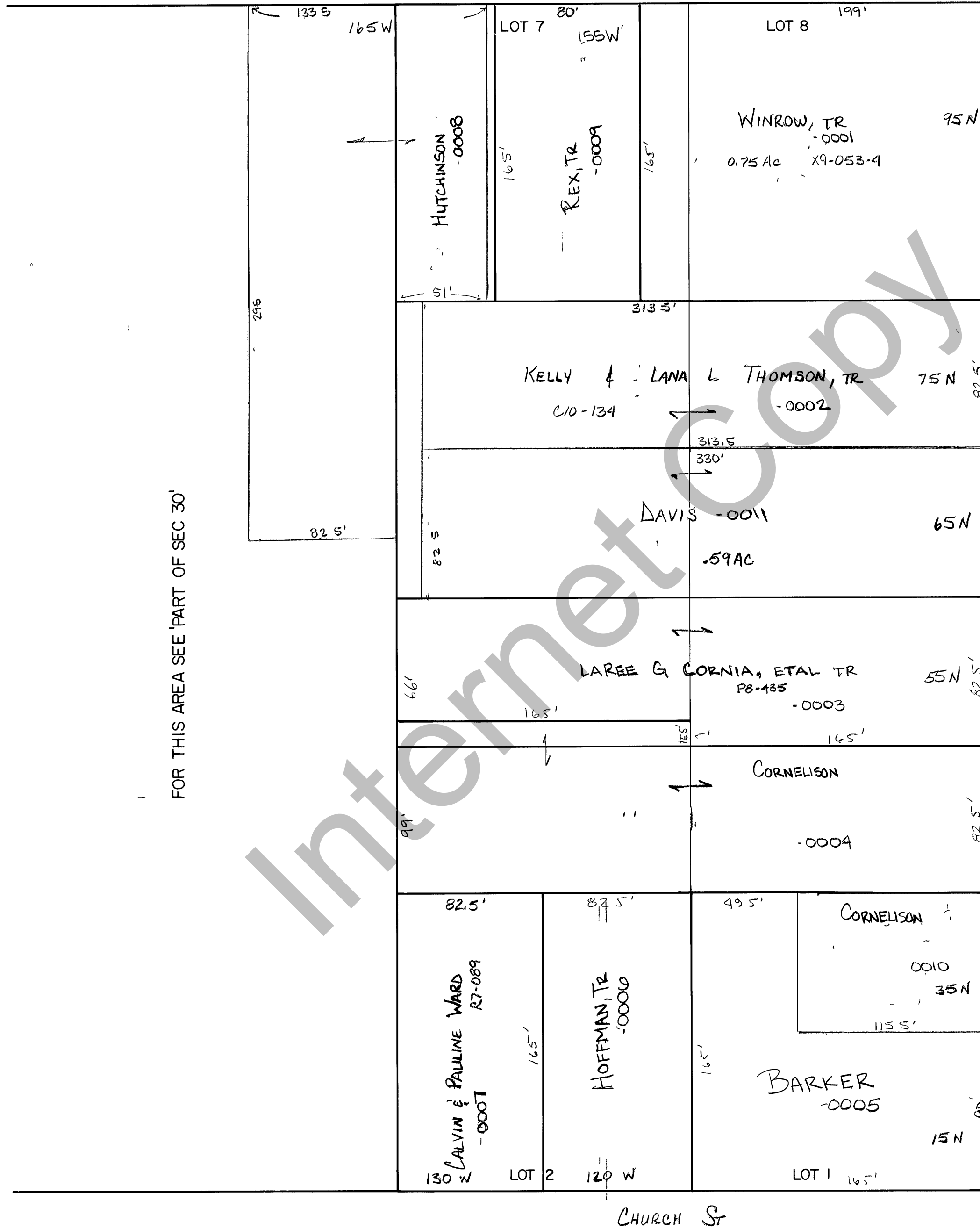

THIS PLAT IS MADE SOLELY FOR THE PURPOSE OF ASSISTING IN LOCATING THE LAND AND THE RECORDER ASSUMES NO LIABILITY FOR VARIATIONS, IF ANY, WITH AN ACTUAL SURVEY

REVISIONS	

RANDOLPH CITY SURVEY  
 BLOCK 30

Section 29 T 11 N R 7 E

drawn by GP date DEC 1978

book \_\_\_\_\_ page \_\_\_\_\_  
 scale 1" = 50'