

RICH COUNTY
 PART OF SEC. 29, T. 11 N., R. 7 E., S. 1 B. & M.
 BLOCK 33

FIELD ST

28-29-330-Parcel

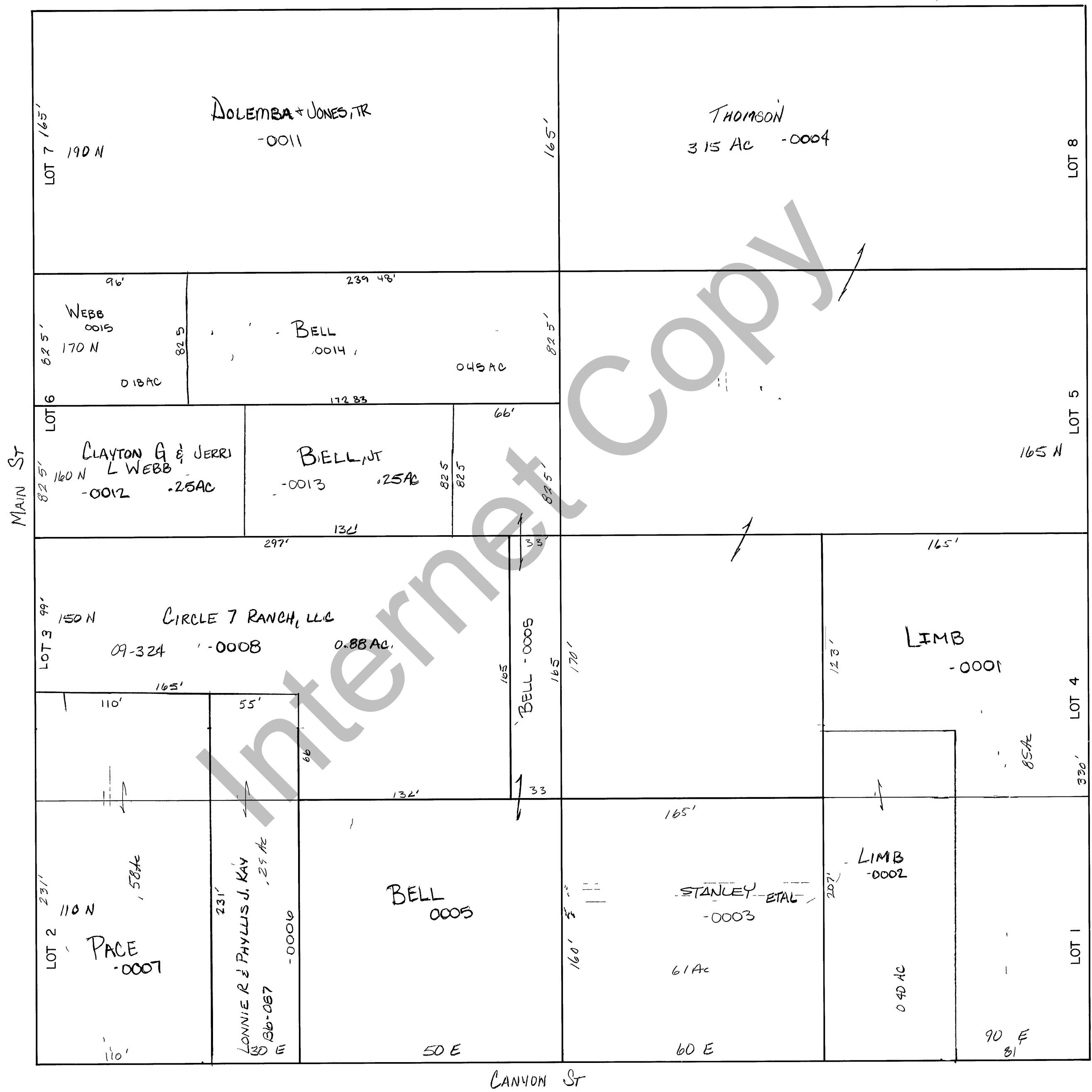

THIS PLAT IS MADE SOLELY FOR THE PURPOSE OF ASSISTING IN LOCATING THE LAND AND THE RECORDERS ASSUMES NO LIABILITY FOR VARIATIONS, IF ANY, WITH AN ACTUAL SURVEY

REVISIONS	

RANDOLPH CITY
 SURVEY BLK 33

Section 29 T 11 N R 7 E
 drawn by GP date DEC 1978

book page
 scale 1" = 50'