

**RICH COUNTY**  
**PART OF SEC.5,T.13N.,R.5E.,S.L.B.&M.**

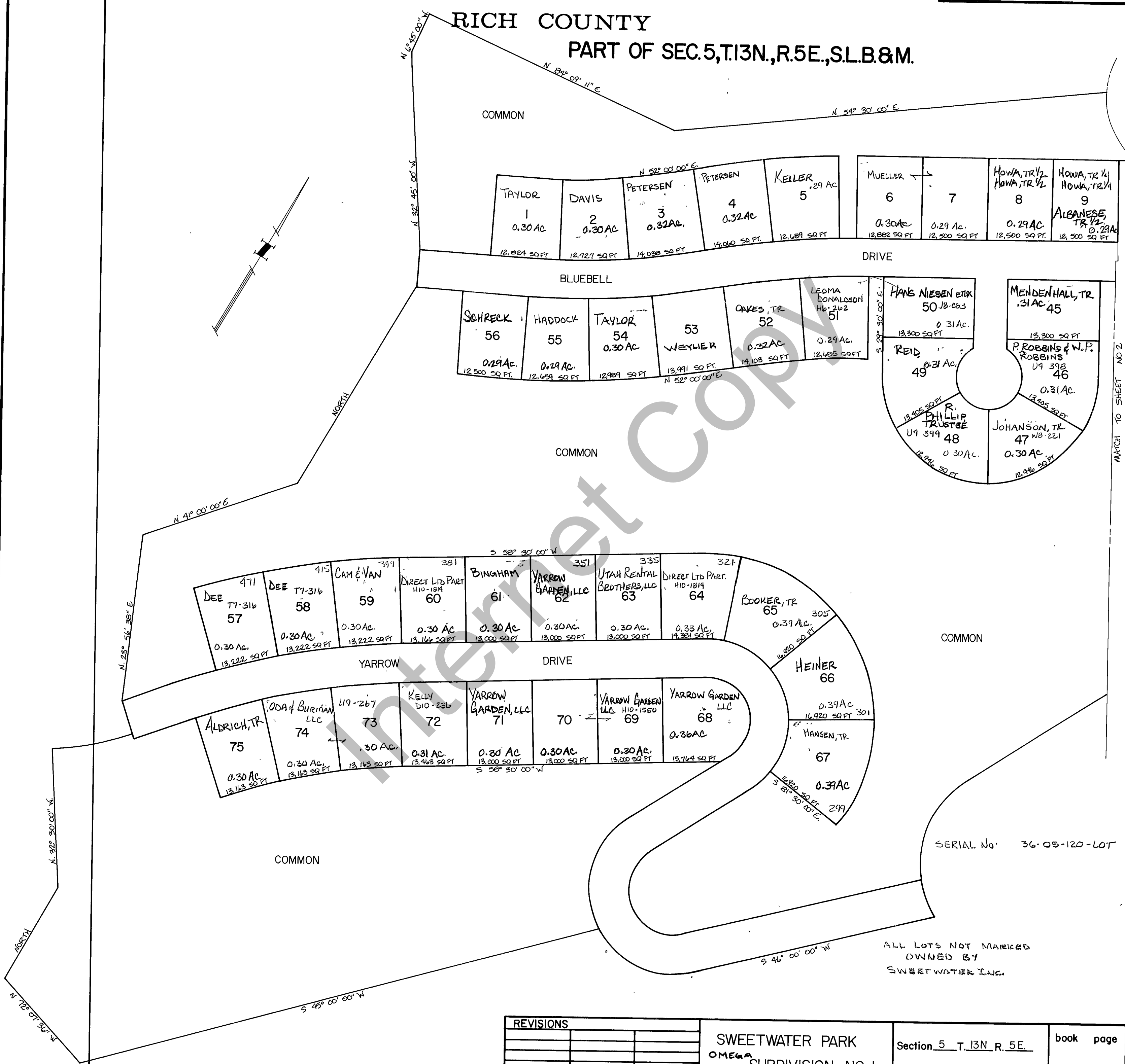

MATCH TO SHEET NO. 2

SERIAL No. 36-05-120-LOT

ALL LOTS NOT MARKED OWNED BY SWEETWATER INC.

REVISIONS	

**SWEETWATER PARK**  
**OMEGA**  
**SUBDIVISION NO. 1**

Section 5 T.13N. R.5E.	book _____	page _____
drawn by L.M.	date DEC. 78	scale 1" = 100'